

Mobil 1  
**SEBRING** HOURS OF  
 PRESENTED BY Advance Auto Parts  
 68<sup>TH</sup> ANNUAL • MARCH 18-21, 2020



68<sup>th</sup> Annual Mobil 1 Twelve Hours of Sebring  
 Presented By Advance Auto Parts  
 Sebring International Raceway  
 March 18 - 21, 2020

**Provisional Schedule**

<p><b>Registration Hours</b></p> <p>Tue., 3/17 8:00 am - 4:30 pm          Wed., 3/18 7:30 am - 4:30 pm          Thu., 3/19 7:30 am - 8:00 pm          Fri., 3/20 7:30 am - 3:00 pm          Sat., 3/21 7:00 am - 3:30 pm</p> <p>1<sup>st</sup> Floor, SIR Administration Bldg.</p>	<p><b>Inspection: IMSA WeatherTech SportsCar Championship</b></p> <p><u>Safety Checks:</u>          Wed., 3/18 1:00 pm - 3:15 pm</p> <p><u>Tech Hours:</u>          Wed., 3/18 3:30 pm - 6:00 pm          Thu., 3/19 7:45 am - 12:00 pm          Thu., 3/19 1:00 pm - 7:30 pm          Fri., 3/20 6:30 am - 12:30 pm          Sat., 3/21 6:30 am - 9:00 am</p>	<p><b>Inspection: IMSA Michelin Pilot Challenge</b></p> <p><u>Safety Checks (Team Paddock Loc.):</u>          Tue., 3/17 1:00 pm -</p> <p><u>Tech Hours:</u>          Tue., 3/17 1:30 pm - 5:00 pm          Wed., 3/18 7:30 am - 3:00 pm          Thu., 3/19 7:30 am - 2:15 pm</p>	<p><b>Inspection: IMSA Prototype Challenge</b></p> <p><u>Safety Checks (by appointment):</u>          Tue., 3/17 3:00 pm - 6:00 pm</p> <p><u>Tech Hours:</u>          Wed., 3/18 7:30 am - 5:00 pm          Thu., 3/19 7:30 am - 10:30 am</p> <p>IMSA Challenge / Single-Make Series Trailer</p>
<p><b>Briefings: IMSA WeatherTech SportsCar Championship</b></p> <p><u>Team Managers</u>          Wed., 3/18 2:30 pm</p> <p><u>Drivers and Team Managers</u>          Fri., 3/20 12:30 pm</p> <p>Ariens Demonstration Center Meeting garage at track entrance</p>	<p><b>Briefings: IMSA Michelin Pilot Challenge</b></p> <p><u>Team Managers</u>          Tue., 3/17 2:30 pm</p> <p><u>Drivers and Team Managers</u>          Thu., 3/19 11:00 am</p> <p>Ariens Demonstration Center Meeting garage at track entrance</p>	<p><b>Briefings: IMSA Prototype Challenge</b></p> <p><u>Team Managers</u>          Wed., 3/18 8:00 am</p> <p><u>Drivers and Team Managers</u>          Thu., 3/19 9:00 am</p> <p>Ariens Demonstration Center Meeting garage at track entrance</p>	<p><b>Infield Care Center Hours</b></p> <p><b>TBC</b></p> <p>Wed., 3/18 7:00 am - 10:00 pm          Thu., 3/19 7:00 am - 11:30 pm          Fri., 3/20 7:00 am - 1:00 am          Sat., 3/21 7:00 am - 11:40 pm</p> <p>Outside of these hours call 911</p> <p><b>IMSA Track Services Meetings</b></p> <p><b>TBC</b></p> <p>Thu., 3/19 6:45 am          Fri., 3/20 6:45 am          Sat., 3/21 6:45 am</p>

**Series Listing:**

**IMSA WeatherTech SportsCar Championship (WeatherTech Championship) (DPi/LMP2/GTLM/GTD)**

**IMSA MICHELIN PILOT CHALLENGE (MICHELIN CHALLENGE)**

**IMSA PROTOTYPE CHALLENGE (PROTOTYPE CHALLENGE)**

**FIA World Endurance Championship (FIA WEC)**

**Saturday, March 7, 2020**

8:00 am IMSA IS trailer moves in and sets up in TV Compound

**Monday, March 9, 2020**

8:00 am IMSA Ops moves into paddock and IMSA IS trailer moves in and sets up in TV Compound  
 8:00 am - 5:00 pm On-Track Testing, T3-14 (1 Hour Lunch)

**Tuesday, March 10, 2020**

8:00 am - 5:00 pm On-Track Testing, T3-14 (1 Hour Lunch)

**Thursday, March 12, 2020**

8:00 am IMSA Ops moves into paddock



**Friday, March 13, 2020**

9:00 am - 12:00 pm

IMSA Manufacturer Support trailers supporting WEC to park in IMSA Paddock (Must contact Mike Simons prior to arrival)

**Saturday, March 14, 2020**

8:15 am - 8:45 am

**FIA WEC Timekeeping and Marshaling checks** (no Marshals on station)

9:00 am - 12:00 pm

**FIA WEC Private Test Day on-track**

12:00 pm - 1:00 pm

Lunch

1:00 pm - 5:00 pm

**FIA WEC Private Test Day on-track**

**Sunday, March 15, 2020**

9:00 am - 12:00 pm

**FIA WEC Private Test Day on-track**

12:00 pm - 1:00 pm

Lunch

1:00 pm - 5:00 pm

**FIA WEC Private Test Day on-track**

4:00 pm

IMSA Transporters enter paddock to park.

**Monday, March 16, 2020**

7:00 am

IMSA Transporters set up in paddock

8:00 am - 6:30 pm

TV and T&S cabling access on-track (cold track)

9:00 am - 12:00 pm

Tire, Fuel, Manufacturer and Support transporter load-in, per IMSA Logistics

**Tuesday, March 17, 2020**

7:00 am

IMSA set up

8:00 am - 6:30 pm

TV and T&S cabling access on-track (cold track)

8:00 am - 9:00 am

Tire, Fuel, Manufacturer and Support transporter load-in, per IMSA Logistics

9:00 pm

*MICHELIN CHALLENGE COMPETITOR TRANSPORTER LOAD-IN (per IMSA Logistics). TEAMS MUST NOT OPEN/UNLOAD TRANSPORTERS UNTIL NOTIFIED BY IMSA OFFICIALS. AFTER SUCH NOTIFICATION, PIT EQUIPMENT MAY BE MOVED TO PIT LANE BUT MUST REMAIN 36" FROM PIT WALL UNTIL NOTIFIED BY IMSA OFFICIALS THAT PIT EQUIPMENT SETUP MAY COMMENCE*

10:00 am - 3:00 pm

*MICHELIN CHALLENGE PRE-EVENT SAFETY INSPECTION AT PADDOCK LOCATION*

11:00 am

*PROTOTYPE CHALLENGE COMPETITOR LOAD-IN, TEAMS MUST NOT OPEN/UNLOAD UNTIL NOTIFIED BY IMSA OFFICIALS*

11:00 am - 5:00 pm

**FIA WEC Team Signing on**

12:00 pm - 7:30 pm

**FIA WEC Scrutineering**

1:00 pm - 6:00 pm

**FIA WEC Drivers' signing on**

2:30 pm

*MICHELIN CHALLENGE TEAM MANAGER BRIEFING - ARIENS DEMONSTRATION CENTER AT TRACK ENTRANCE*

4:00 pm

**FIA WEC Race Director inspection**

4:15 pm - 6:15 pm

TRACK WALK - Walk Only

5:00 pm

**WeatherTech Championship - Transporter Parade (Participant Load-In after, per IMSA Logistics)**

7:00 pm

IMSA / WEC / SIR Organizational Meeting - Ariens Demonstration Center at Track Entrance

**Wednesday, March 18, 2020**

6:30 am - 8:00 am

IMSA T&S Transponder Checks / TV cabling / Track Inspection / Signage

8:00 am

**WeatherTech Championship ONLY Parade - Participating Open Transporters - Pit lane equipment set up**

8:00 am - 1:00 pm

Tire, Fuel, Manufacturer and Support transporter load-in, per IMSA Logistics

8:00 am - 9:00 am

*REFUELING RIG INSPECTION - PROTOTYPE CHALLENGE - UNDER TAILGATE*

8:00 am - 8:30 am

**FIA WEC Timekeeping and Marshaling checks** (no Marshals on station)

8:00 am - 10:30 am

**FIA WEC Scrutineering**

8:30 am - 8:45 am

**FIA WEC Track Medical Inspection** (All Marshals & Safety on Station)

8:30 am - 8:45 am

**FIA WEC Track Race Director Inspection** (All Marshals & Safety on Station)

8:50 am - CCL

IMSA Course Clearance Lap

8:55 am - 9:55 am

*PRACTICE #1 - MICHELIN CHALLENGE*

9:00 am - 10:30 am

**FIA WEC Drivers' signing on**

10:05 am - CCL

IMSA Course Clearance Lap

10:10 am - 10:55 am

*PRACTICE #1 - PROTOTYPE CHALLENGE*

11:00 am

**WeatherTech Championship Transporter Load-In (per IMSA Logistics) When announced by IMSA after last transporter parked, Open Transporters - Pit lane equipment set up may commence.**

11:05 am - CCL

IMSA Course Clearance Lap

11:10 am - 11:55 am

*PRACTICE #2 - MICHELIN CHALLENGE*

11:00 am

**FIA WEC Driver Briefing (Ariens Demonstration Center)**

11:15 am

**FIA WEC Team Manager Briefing (Ariens Demonstration Center)**

12:05 pm - CCL

IMSA Course Clearance Lap

12:10 pm - 12:40 pm

*PRACTICE #2 - PROTOTYPE CHALLENGE*

12:55 pm - 1:55 pm

**Free Practice #1 - FIA WEC**

1:00 pm - 3:15 pm

**WeatherTech Championship Safety Checks**

1:55 pm - 2:55 pm

Lunch / T&S and TV cabling access on-track

2:30 pm

**WeatherTech Championship Team Manager Briefing - Ariens Demonstration Center at track entrance**

2:50 pm - CCL

IMSA Course Clearance Lap

2:55 pm - 3:10 pm

*PRACTICE #3 - MICHELIN CHALLENGE*

3:15 pm - CCL

IMSA Course Clearance Lap

3:20 pm - 3:35 pm

*QUALIFYING - MICHELIN CHALLENGE TCR*

3:40 pm - 3:55 pm

*QUALIFYING - MICHELIN CHALLENGE GS*

4:00 pm

*FALSE GRID CLOSED - PROTOTYPE CHALLENGE*

4:10 pm - CCL

IMSA Course Clearance Lap

4:15 pm - 4:30 pm

*QUALIFYING - PROTOTYPE CHALLENGE*

4:45 pm - 5:45 pm

**Free Practice #2 - FIA WEC**

6:00 pm - 7:15 pm

TRACK WALK - Walk Only

6:00 pm - 7:00 pm

**WeatherTech Championship IMEC Mandatory Car Photographs (S/F)**



#### Thursday, March 19, 2020

6:15 am - 7:45 am IMSA T&S Transponder Checks / TV cabling / Track Inspection / Signage / FIA WEC Timekeeping & Marshaling Checks  
**7:55 am - 8:25 am** **FIA WEC Timekeeping and Marshaling checks** (no Marshals on station)  
**8:25 am - 8:40 am** **FIA WEC Track Medical Inspection** (All Marshals & Safety on Station)  
**8:25 am - 8:40 am** **FIA WEC Track Race Director Inspection** (All Marshals & Safety on Station)  
8:45 am - CCL IMSA Course Clearance Lap  
**8:50 am - 10:20 pm** **Practice #1 - WeatherTech Championship (All Classes)**  
10:10 am - 11:10 am PROTOTYPE CHALLENGE - FUEL RIG INSPECTION - PIT LANE  
**10:35 am - 11:35 am** **Free Practice #3 - FIA WEC**  
11:00 am MICHELIN CHALLENGE DRIVER AND TEAM MANAGER BRIEFING - ARIENS DEMONSTRATION CENTER AT TRACK ENTRANCE  
11:25 am FALSE GRID CLOSED - PROTOTYPE CHALLENGE  
11:50 am - 11:55 am PRE-RACE - PROTOTYPE CHALLENGE  
11:55 am - 1:40 pm RACE - PROTOTYPE CHALLENGE - 1 HOUR AND 45 MINUTES  
1:55 pm - CCL IMSA Course Clearance Lap  
**2:00 pm - 3:15 pm** **Practice #2 - WeatherTech Championship (Restricted As Below)**  
**2:00 pm - 2:30 pm** **Practice #2 - WeatherTech Championship (GTD/LMP2 Silver/Bronze only)**  
**2:15 pm - 3:15 pm** **Practice #2 - WeatherTech Championship (DPi/GTLM)**  
**2:30 pm - 3:00 pm** **Practice #2 - WeatherTech Championship (GTD/LMP2 All Drivers)**  
2:30 pm MICHELIN CHALLENGE FUEL RIG INSPECTION (AT PIT BOX)  
**2:45 pm - 3:30 pm** **PRE-RACE - OPEN GRID / FAN WALK - FALSE GRID - MICHELIN CHALLENGE**  
**3:00 pm - 3:30 pm** **FIA WEC Pre-Event Press Conference (Media Center)**  
3:05 pm - 3:35 pm Track Cleaning  
**3:30 pm - 3:50 pm** **PRE-RACE LOAD GRID / PRE-RACE FORMATION LAPS - MICHELIN CHALLENGE**  
**3:50 pm - 5:50 pm** **RACE - ALAN JAY AUTOMOTIVE NETWORK 120 FOR THE IMSA MICHELIN PILOT CHALLENGE - 2 HOURS**  
**4:30 pm - 5:30 pm** **FIA WEC Scrutineering opened**  
5:55 pm - 6:25 pm POST-RACE - MICHELIN CHALLENGE  
5:55 pm - 6:20 pm Track Cleaning  
6:00 pm - 6:20 pm Corvette Car Corral Parade Laps - limit 100 cars (IMSA)  
**6:25 pm - 6:45 pm** **Qualifying - FIA WEC (LMGTE PRO & LMGTE AM)**  
**6:55 pm - 7:15 pm** **Qualifying - FIA WEC (LMP1 & LMP2)**  
**7:30 pm - 9:00 pm** **Practice #3 - WeatherTech Championship (All Classes)**  
**7:30 pm** **FIA WEC Qualifying Press Conference (Media Center)**  
**8:00 pm - 8:10 pm** **FIA WEC Qualifying Mix-Interview Zone - LMGTE PRO & LMGTE AM**  
**8:10 pm - 8:20 pm** **FIA WEC Qualifying Mix-Interview Zone - LMP1 & LMP2**  
**9:00 pm - 9:20 pm** **Safety Car Night Session - WeatherTech Championship & WEC (SC drivers only)**  
9:15 pm IMSA Participant Transporters may begin to leave Paddock  
**9:30 pm** **FIA WEC Top 4 LMP1 & LMP2 & LMGTE Starting Drivers' Meeting (FIA WEC Race Control)**  
12:00 am IMSA IMPC/IPC competitors must vacate Paddock by 12:00 midnight.

#### Friday, March 20, 2020

6:30 am - 8:00 am IMSA T&S Transponder Checks / TV cabling / Track Inspection / Signage  
**8:00 am - 8:30 am** **FIA WEC Timekeeping and Marshaling checks** (no Marshals on station)  
**8:35 am - 8:50 am** **FIA WEC Track Medical Inspection** (All Marshals & Safety on Station)  
**8:35 am - 8:50 am** **FIA WEC Track Race Director Inspection** (All Marshals & Safety on Station)  
**8:30 am - 9:15 am** **FIA WEC Scrutineering opened**  
8:55 am - CCL IMSA Course Clearance Lap  
**9:00 am - 9:30 am** **Practice #4 - WeatherTech Championship (All Classes)**  
**9:30 am - 10:15 am** **Autograph Session - FIA WEC - on front of the Team marquees in the paddock**  
9:40 am - CCL IMSA Course Clearance Lap  
**9:45 am - 10:00 am** **Qualifying - WeatherTech Championship (GTD/GTLM)**  
**10:10 am - 10:25 am** **Qualifying - WeatherTech Championship (DPi/LMP2)**  
10:30 am - 10:55 am Track Cleaning  
10:30 am - 10:55 am TBD Car Corral Parade Laps - limit 50 cars (IMSA)  
10:30 am - 11:30 am Worker Lunch Break (Pre-Race)  
**10:45 am - 11:30 am** **Autograph Session - WeatherTech Championship - at Team Transporters in the Paddock**  
**10:55 am** **Pits Open - FIA WEC**  
**11:05 am** **Pits Closed - FIA WEC**  
**11:10 am** **Grid Walk Opening - FIA WEC**  
**11:40 am** **Grid Walk Gate Closing - FIA WEC**  
**11:50 am** **Grid Walk End of Track Evacuation**  
**11:55 am** **Green Flag - FIA WEC**  
  
**12:00 pm - 8:00 pm** **Race - FIA WEC - 1,000 Miles (or 8 Hours)**  
**12:30 pm** **WeatherTech Championship Driver and Team Manager Briefing - Ariens Demonstration Center at track entrance**  
**12:30 pm - 7:00 pm** **IMSA Participant Transporters may depart Paddock**  
**8:30 pm** **FIA WEC Post-Race Press Conference (Media Center)**



**Saturday, March 21, 2020**

6:00 am - 7:45 am IMSA T&S Transponder Checks / TV cabling / Track Inspection / Signage  
7:00 am - 9:00 am **Fuel Rig Inspection - WeatherTech Championship**  
7:55 am - CCL IMSA Course Clearance Lap  
8:00 am - 8:20 am **Warm Up - WeatherTech Championship (All Classes)**  
8:25 am - 8:40 am Cadillac Car Corral Parade Laps (IMSA)  
8:40 am - 9:00 am Porscheplatz Car Corral Parade Laps - limit 100 cars (IMSA)  
9:05 am - 10:30 am **WeatherTech Championship Pre-Race / Recon Lap / IMSA Hot Lap Experience (by invitation only) / Promoter Rides**  
9:15 am - 10:10 am **WeatherTech Championship - Open Grid / Fan Walk - Pit Lane**  
10:30 am - 10:40 am **WeatherTech Championship - Formation Laps**  
  
10:40 am - 10:40 pm **Race - 68<sup>th</sup> Annual Mobil 1 Twelve Hours of Sebring Presented By Advance Auto Parts for the IMSA WeatherTech Championship - 12 Hours**

**Sunday, March 22, 2020**

8:00 am - 5:00 pm T&S & TV cabling / teardown access on-track

**GENERAL**

- 9.4.4 - **Event Facility:** Sebring International Raceway Phone: 863-655-1442  
113 Midway Drive Fax: 863-655-1777  
Sebring, Florida 33870
- 9.4.7 - **Length of the Racetrack:** 3.74 mile, 17 turn road course
- 9.4.9 - **Direction of the Race:** Clockwise
- 9.4.10 - **Pole Position:** On the Left, per the FIA circuit homologation
- 9.4.20 - **Location of Race Control:** Tower at Start/Finish, 4<sup>th</sup> Floor, Turn 1 end
- 25.7 - **Start Line:** On the Front Straight
- 25.8 - **Finish Line:** On the Front Straight

**IMSA WEATHERTECH SPORTSCAR CHAMPIONSHIP SUPPLEMENTARY REGULATIONS****ADDITIONAL REGULATIONS**

- 9 - **EVENT:** The IMSA WeatherTech SportsCar Championship Race is listed on the Federation Internationale de l'Automobile (FIA) international calendar as a Restricted Closed International Event sanctioned by IMSA and held under the IMSA RULES.
- 9.4.3 - **Name of the Event:** 68<sup>th</sup> Annual Mobil 1 Twelve Hours of Sebring Presented By Advance Auto Parts
- 9.4.6 - **Close of Entries:** Tue., Mar. 3, 2020. Late entries per Art. 4.3.
- 9.4.11 - **Number of Cars admitted**  
A. Practice sessions: 60 Maximum  
B. Qualifying sessions: 60 Maximum  
C. Race: 60 Maximum
- 9.4.13 - **Impound:** IMSA Compound, Turn 17, Driver's Right per the Technical Department
- 9.4.21 - **Tire Allocation:**  
DPI: 23 sets - Medium  
LMP2: 23 sets - Medium  
GTLM: 21 sets  
GTD: 18 sets - S8M
- 12.9.3 - **Official Time of Night:** 19:30
- 12.13 - **Minimum Drive-Time:** DPI/GTLM: One (1) hour
- 12.13 - **Minimum Drive-Time:** LMP2/GTD: Three (3) hours
- 12.14 - **Maximum Drive-Time:** ALL: Seven (7) hours maximum and no more than four (4) hours in any six (6) hours
- 12.15 - **Trueman/Akin Drive-Time:** LMP2/GTD: Three (3) hours
- 19 - **Event Logistics:** Exclusively under the direction of and assigned by IMSA. Refer to schedule for Series Paddock load-in times. Team transporters not prepared on time for load-in, as specified in the Event schedule and SR, shall be loaded-in at the end of the load-in day, or the following day as time may be available. The late Team's Paddock location may also be unfavorable.
- Transporters must be present, in position, ready to move and in communication with IMSA at or prior to the start time as specified. Any Team delayed on the road must contact Mike Simons or Mike Neely immediately and no later than one (1) hour prior to the scheduled start of their load-in time to receive alternative arrangements.
- Staging: Transporters enter Gate 4, driver's left off Carroll Shelby Rd. Transporter washing is on Skid pad. Staging for Transporter Parade is on Midway Rd. Staging for Teams not participating in the parade is on the skid pad. Staging for all Team additional transporters is on track at T17 (see map).
- Load-In: Per the Event schedule and attached map. Drivers must be at truck and monitoring CB channel 40, no later than 30 minutes prior to load-in start. Transporters participating in the Sebring Transporter Parade will load-in immediately after the parade.
- Load-Out: All transporters must vacate the paddock by Sun., Mar. 22 at 5:00 pm.
- 22.3.2 - **Headlights/Taillights:** Headlights and taillights required during periods of darkness.

22.3.10 - Data Logger:

ADDITIONAL REGULATIONS:

- Each Entrant receives two (2) IMSA Data Logger memory sticks at the Team Manager Briefing. Data sticks are assigned to specific Cars and are labeled accordingly.
- During in-Race pit stop service, Entrants must exchange the IMSA Data Logger memory stick per the following schedule:
  - First exchange: Between Race hour 3 and 5.
  - Second exchange: Between Race hour 7 and 9.
- Entrants are responsible to ensure the exchanged IMSA Data Logger memory sticks are properly seated and secured. Failure to properly install and secure the IMSA Data Logger memory stick may require additional service as directed by IMSA.
- Within thirty (30) minutes of the IMSA Data Logger memory stick exchanges during the Race, Entrant must present the IMSA Data Logger memory stick to an IMSA Official at the IMSA Timing Stand located on the cold side of pit lane near start/finish.
  - After the First exchange, the IMSA Data Logger memory stick is downloaded at the IMSA Timing Stand and immediately returned to Entrant for the required Second exchange.
  - The IMSA Data Logger memory stick removed and presented from the Second exchange is retained by IMSA.
- Within thirty (30) minutes of the conclusion of the Race (or upon retirement from the Race), Entrant must present the final IMSA Data Logger memory stick at the IMSA Technical Inspection trailer.
- Entrants are responsible for replacement costs for lost or damaged IMSA Data Logger memory sticks.
- All other IMSA Data Logger regulations apply.

33.3.12 - Signaling Area:

TBA.

47.7 - Alternate Day:

If it is required to resume a stopped Competition on an alternate day, that day is Sun., Mar. 22, 2020.



IMSA MICHELIN PILOT CHALLENGE SUPPLEMENTARY REGULATIONS

**ADDITIONAL REGULATIONS**

- 9 - **EVENT:** The IMSA Michelin Pilot SportsCar Challenge at Sebring International Raceway is sanctioned by IMSA and held under the IMSA RULES.
- 9.4.3 - **Name of the Event:** Alan Jay Automotive Network 120
- 9.4.6 - **Close of Entries:** Tue., Mar. 3, 2020. Late entries per Art. 4.3.
- 9.4.11 - **Number of Cars admitted**
- A. Practice sessions: 70 Maximum
  - B. Qualifying sessions: 70 Maximum
  - C. Race: 70 Maximum
- 9.4.13 - **Impound:** IMSA Challenge / Single-Make Series Trailer in the Paddock per the Technical Department.
- 9.4.21 - **Tire Allocation:** GS: 5 sets - S8M  
TCR: 4 sets - S9M
- 12.13 - **Minimum Drive-Time:** Forty (40) minutes
- 12.14 - **Maximum Drive-Time:** N/A
- 19 - **Event Logistics:** Exclusively under the direction of and assigned by IMSA. Refer to schedule for Series Paddock load-in times. Team transporters not prepared on time for load-in, as specified in the Event schedule and SR, shall be loaded-in at the end of the load-in day, or the following day as time may be available. The late Team's Paddock location may also be unfavorable.
- Transporters must be present, in position, ready to move and in communication with IMSA at or prior to the start time as specified. Any Team delayed on the road must contact Mike Simons or Mike Neely immediately and no later than one (1) hour prior to the scheduled start of their load-in time to receive alternative arrangements.
- Staging: Transporters enter Gate 4, driver's left off Carroll Shelby Rd. for staging and transporter washing area per the Event schedule and attached map.
- Load-In: Per the Event schedule and attached map. Drivers must be at truck and monitoring CB channel 40, no later than 30 minutes prior to load-in start.
- Load-Out: Transporters must NOT move until 9:15 pm on Thu., Mar. 19. All transporters must vacate the support Paddock by 12:00 midnight, Thu., Mar. 19.





## IMSA PROTOTYPE CHALLENGE SUPPLEMENTARY REGULATIONS

### ADDITIONAL REGULATIONS

- 9 - **EVENT:** Round 2 of the IMSA Prototype Challenge Championship at Sebring International Raceway is sanctioned by IMSA and held under the IMSA RULES.
- 9.4.6 - **Close of Entries:** Tue., Mar. 3, 2020. Late entries per Art. 4.3.
- 9.4.11 - **Number of Cars admitted**  
 A. Practice sessions: 50 Maximum  
 B. Qualifying sessions: 50 Maximum  
 C. Race: 50 Maximum
- 9.4.13 - **Impound:** IMSA Challenge / Single-Make Series Trailer in the Paddock per the Technical Department.
- 9.4.21 - **Tire Allocation:** LMP3: 5 sets - S8M/S9M
- 12.13 - **Minimum Drive-Time:** Forty (40) Minutes
- 12.14 - **Maximum Drive-Time:** N/A
- 19 - **Event Logistics:** Exclusively under the direction of and assigned by IMSA. Refer to schedule for Series Paddock load-in times. Team transporters not prepared on time for load-in, as specified in the Event schedule and SR, shall be loaded-in at the end of the load-in day, or the following day as time may be available. The late Team's Paddock location may also be unfavorable.
- Transporters must be present, in position, ready to move and in communication with IMSA at or prior to the start time as specified. Any Team delayed on the road must contact Mike Simons or Mike Neely immediately and no later than one (1) hour prior to the scheduled start of their load-in time to receive alternative arrangements.
- Staging: Transporters enter Gate 4, driver's left off Carroll Shelby Rd. for staging and transporter washing area per the Event schedule and attached map.
- Load-In: Per the Event schedule and attached map. Drivers must be at truck and monitoring CB channel 40, no later than 30 minutes prior to load-in start.
- Load-Out: Transporters must NOT move until 9:15 pm on Thu., Mar. 19. All transporters must vacate the support Paddock by 12:00 midnight, Thu., Mar. 19.
- Pit Lane Distance:** 21,312 inches
- 35.1.5 / 37.4.6.A - **Pit Stop Time:** One Hundred Three (103) Seconds

### GENERAL - EVENT / TRACK INFORMATION - ALL SERIES

- 3.7.2 - **Driver Deadline/Fee:** CoB Mon., Mar. 2. Until CoB Fri., Mar. 13, an expediting fee is charged. No applications (or related documents) processed after CoB Fri., Mar. 13.
- 4.3.6 - **Event Confirmations:** Event Confirmation Declarations must be submitted via TIMS no later than 4pm Mon., Mar. 9. \$500 is charged for late Declarations or Driver changes made after this deadline.
- 9.4.14.A - **Fuel Schedule:** The VP depot is located in the Paddock at the bridge inside Turn 17.  
 Tue., Mar. 17 12:00 pm - 6:00 pm  
 Wed., Mar. 18 8:00 am - 5:00 pm  
 Thu., Mar. 19 8:00 am - 8:00 pm  
 Fri., Mar. 20 7:30 am - 6:00 pm  
 Sat., Mar. 21 8:00 am - 11:00 pm
- Nitrogen Supply:** Airgas, the exclusive nitrogen supplier, [motorsports@airgas.com](mailto:motorsports@airgas.com) or 800-367-4273.
  - Motorsports Ministries:** Chapel Service schedule from Terry Borcheller, [terryborcheller@aol.com](mailto:terryborcheller@aol.com) or 678-677-5861.
  - Telephone/Internet:** Rapid Systems, [sales@rseng.net](mailto:sales@rseng.net) or 813-232-4887, Timothy Morrow, ext. 141 and 142.
  - Security:** EKG Security, Ken Grogan, [kenwgrogan@gmail.com](mailto:kenwgrogan@gmail.com) or 404-787-6862.
  - Team Food Service:** Marion's Hospitality, Marion Champlain [champmlk@aol.com](mailto:champmlk@aol.com) or 401-965-3490. Scheper Event Group, Ashley Gunnin, [ashley@schepereventgroup.com](mailto:ashley@schepereventgroup.com) or 843-757-7737 or 843-901-0431 Mob.
  - Catering / Hospitality:** Ariel Starling, 863-655-7721.
  - Motorhomes:** Space - Kim Albritton, [kalbritton@sebringraceway.com](mailto:kalbritton@sebringraceway.com) or 863-655-7704. Waste water pumping - All Around Septic and Sewer, [allaroundsepticandsewer@gmail.com](mailto:allaroundsepticandsewer@gmail.com) or 863-655-4700. Generator or RV fuel - Hicks Oil Company, [qkramer@hicksoil.net](mailto:qkramer@hicksoil.net) or 863-453-8166.
  - Golf Cart Rentals:** National Golf Carts, [support@nationalcarts.com](mailto:support@nationalcarts.com) or 800-385-1385.
  - Equipment Rental:** United Rentals, Inc., Trent Tyler, [trtyler@ur.com](mailto:trtyler@ur.com) or 863-661-0428.



## GENERAL - EVENT / TRACK INFORMATION - ALL SERIES, CONT.

- 10. Truck Washing:** Art's Mobile Car Wash, [artlaura@embarqmail.com](mailto:artlaura@embarqmail.com) or 863-381-1048 or 863-381-1049. Washing only on the Skid Pad, enter at Gate 4. Washing in Paddock prohibited.
- 11. Pit Vehicles:** Pit vehicles must be operated by a licensed driver 16 years or more in age. Motorcycles, drones, bicycles, skateboards, rollerblades, scooters and other non-motorized transportation prohibited on Sebring International Raceway property. 10 MPH speed limit for all vehicles in Paddock and pit areas.
- Golf Cart/ATV stickers are required and may be picked up at IMSA Registration.
  - Team golf carts are permitted only to/from Registration and shipping/receiving.
  - Team golf carts are prohibited in general admission areas including the Midway. STRICTLY ENFORCED.
  - Deliveries of golf carts not approved by Sebring International Raceway PROHIBITED.
- **IWSC Teams are permitted four (4) and IMPC and IPC Teams permitted two (2), 3-or-more wheeled support vehicles (such as golf carts) in the Paddock or pit lane per entered Car. Access stickers issued by IMSA and available from the administrator in the respective Series tech trailer (available starting Tue. Mar. 17).**
- 12. False Grid:** Turn 17 Driver's Right apron/skid pad area.
- 13. Spotter Information:** N/A
- 14. Facility Restrictions:** Off road vehicles including ATVs, ATCs, personal golf carts or bicycles prohibited. Dumping or hoses into any storm drains prohibited. Unauthorized hookup to electrical or water prohibited. Antenna masts fastened to track property prohibited. Trash bin pickup times are 10:00 am, 4:00 pm and 8:00 pm daily. Place bins at yellow line please. Fuel storage under pit lane permanent structure is prohibited.
- 15. Parking Procedure:** From Tue. Mar. 17, all parking must use the Ullmann / IMSA Competitor lot outside the backstraight (accessed from Gate 4). The Ullmann / IMSA Competitor lot has a cold-track crossover directly to the Paddock and shuttles/trams operate beginning Wed. Mar. 18 from the Ullmann / IMSA Competitor lot per schedule below. Individuals requiring credentials before entering Paddock must go to Registration before parking. Trams go directly to Competitor Paddock and 2020 credentials required to board. Each IWSC Entry receives one (1) Lot B parking pass (see map) valid from Wed. through Sat. and available from 8:00 am on Tue. Mar. 17 at IMSA Registration. Additionally, each IWSC Entry receives three (3) Paddock parking passes valid only on Fri. and Sat. and distributed at the Team Manager briefing. Cars in the infield or Paddock without a proper parking pass or in improper lots are towed at owner/operator's expense.
- On Sat., Mar. 21, a "Public Parking Pass" is available for purchase from Sebring International Raceway for \$60. Cars with a "Public Parking Pass" are first directed to park in the track midway until that lot is full. Once the track midway is full, cars with a "Public Parking Pass" will be directed to the Turn 16 area of the paddock until that lot is full. Once the Turn 16 area is full, cars with a "Public Parking Pass" will be directed to the Ullmann / IMSA Competitor lot outside the backstraight. Parking in the IWSC Paddock, VIP, Media or Hospitality designated areas is prohibited.
- Shuttle/Tram Schedule from Ullmann / IMSA Competitor lot (walkover open prior to and after each day's track activity):
- |               |                    |
|---------------|--------------------|
| Wed., Mar. 18 | 7:30 am - 10:15 pm |
| Thu., Mar. 19 | 7:30 am - 11:00 pm |
| Fri., Mar. 20 | 7:30 am - 12:15 am |
| Sat., Mar. 21 | 7:30 am - 11:00 pm |
- 16. On-Site Sewing:** A sewing service is located under the pit lane structure facing the Paddock toward pit-in to assist Teams with sewing requirements Mon., Mar. 16 through Sat., Mar. 21. Hours of operation are 9:00 am - 4:00 pm.
- 17. Team Vendors:** Contact: Jesse McClelland, [jmcclelland@sebringraceway.com](mailto:jmcclelland@sebringraceway.com) or 863-655-7711 and at [imsacompetitors.com](http://imsacompetitors.com).
- 18. Additional Information:** Additional maps, forms and information specific to this Event at [imsacompetitors.com](http://imsacompetitors.com).
- 19. Track Shipping:** Packages shipped to Sebring International Raceway may be picked up at the SIR Maintenance Building outside the Paddock toward Competitor Entrance, Gate 3, 863-655-2297. Package pick-up location via back road, Gate 4, 7:00 am - 8:00 pm daily. Packages must be addressed as follows:
- Team or Company Name / Contact Name & Cell Phone Number / Series**  
Sebring International Raceway  
113 Midway Drive  
Sebring, FL 33870



**MEDICAL INFORMATION**

**MEDICAL CENTER AT FACILITY:** Located in infield building near pit-out and the walk-over bridge. For after-hours medical, dial 911.

**HOSPITAL INFORMATION:** Trauma Center: Tampa General Hospital, 1 Tampa General Circle, Tampa, FL  
Main: 813-844-7000

Minor Hospitals: AdventHealth Sebring 4200 Sun N Lake Blvd, Sebring, FL  
Main: 863-314-4466 Emergency Dept.: 863-402-3372

Highlands Regional Medical Center 3600 South Highlands Ave, Sebring, FL  
Main: 863-385-6101

**PHARMACY INFORMATION:** Gilbert Drugs 2190 Lakeview Drive, Sebring FL  
Main: 863-385-0741. M-F 8:30 am - 5:30 pm, Sat 9:00 am - 1:00 pm

CVS Pharmacy 2728 US Highway 27 S, Sebring, FL  
Main: 863-385-2525. M-F 9:00 am - 9:00 pm, Sat/Sun 9:00 am - 6:00 pm

**MAPS**

**Michelin Tire Mounting Schedule**

Posted hours are intended to serve as guidelines to assist in planning and overall service delivery. Mounting service is available to all classes during all workshop hours if specific needs arise.

**IWSC Staging:**

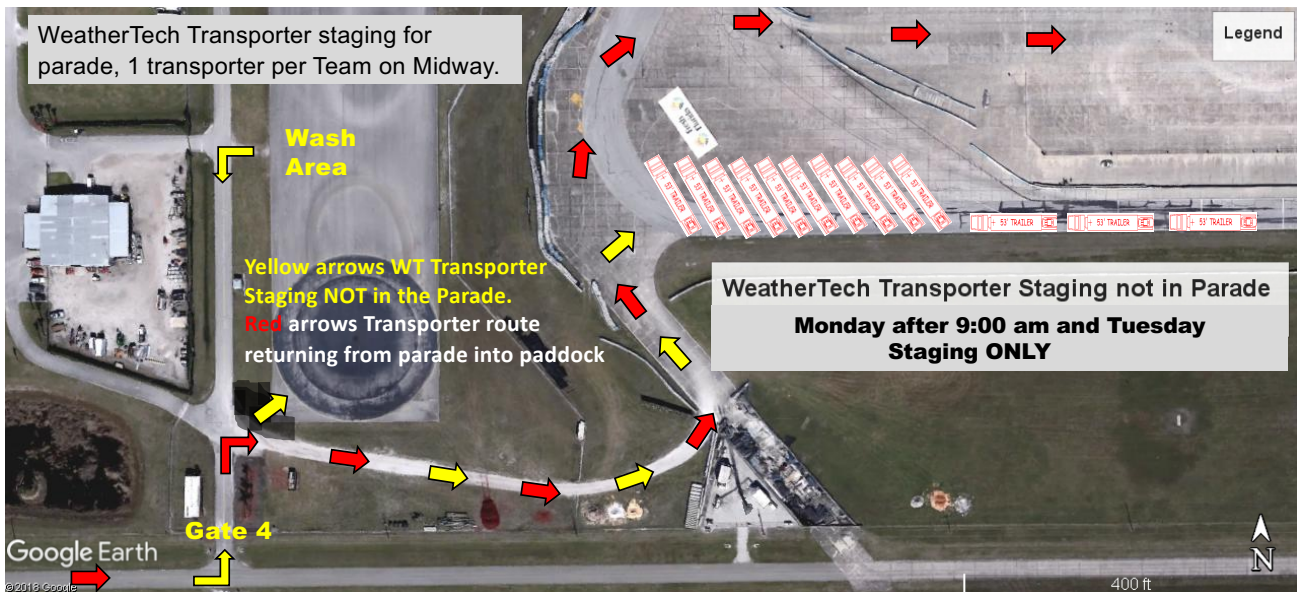

**IMPC and IPC Staging:**

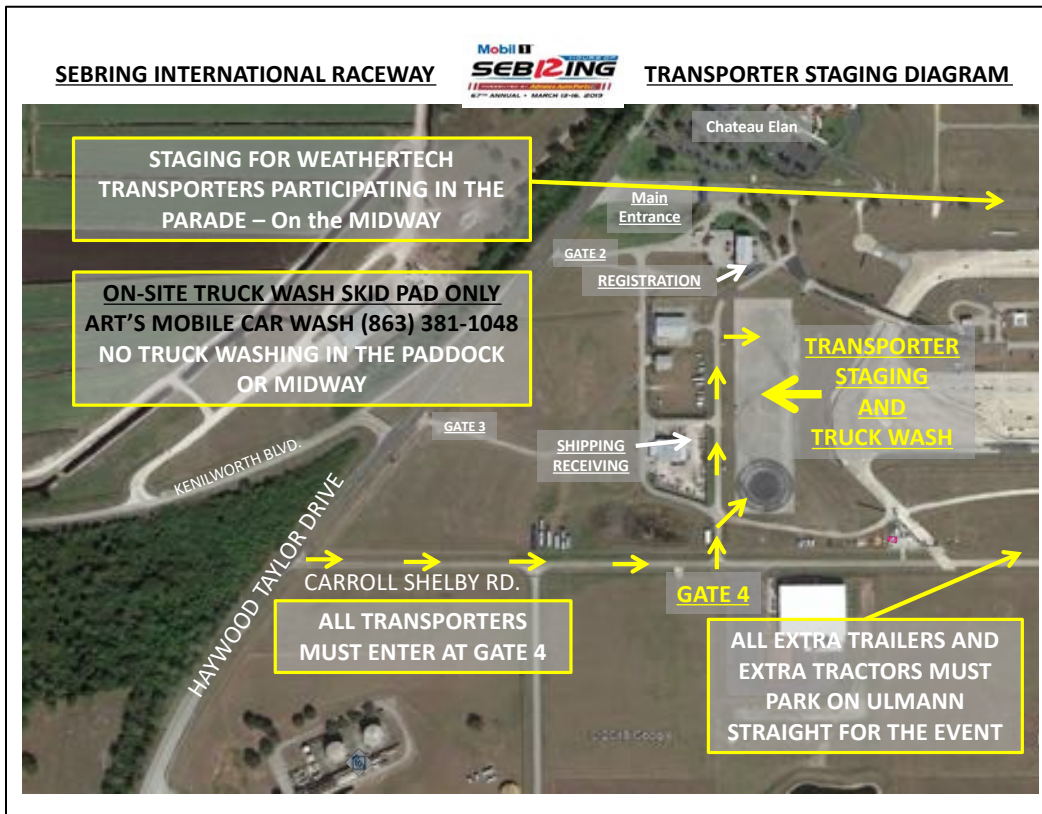

**Parking Lots:**

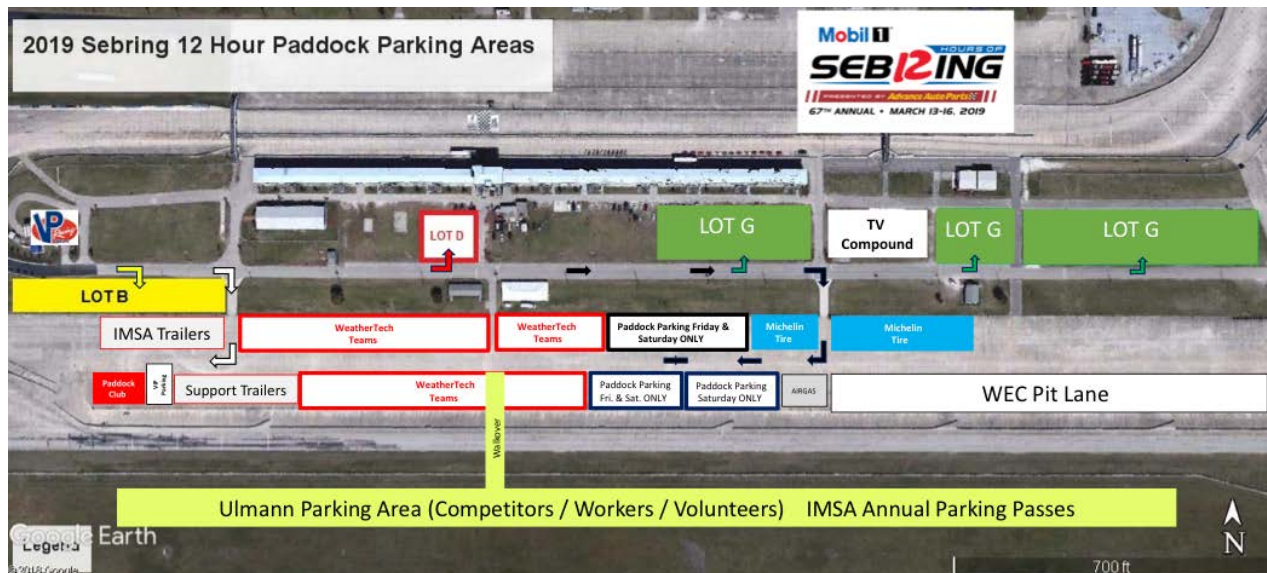

**Parking Entry:**



